

↑  
1 Elevation 1  
 ELEVATION

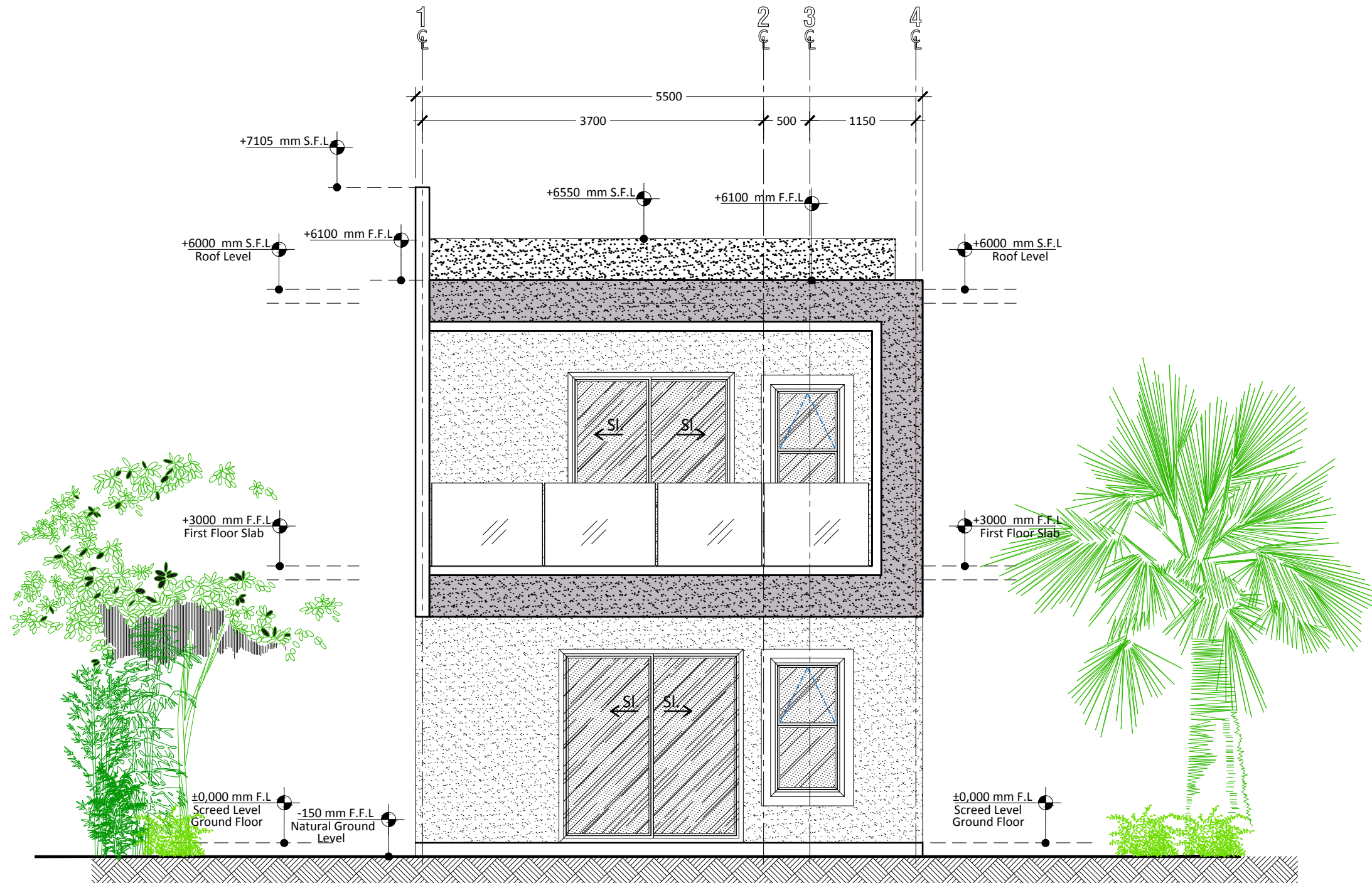

Elevation 1

REVISIONS	DATE
REV DESCRIPTION	

**PROJECT**  
 Proposed Residence  
 Val De Loire (17 Residential  
 Unit) At Highland .

**APPLICANT**  
 Peter Both Investment  
 Co.Ltd

**DRAWING TITLE**  
 Elevation 1

DATE	SCALE	DRAWN BY
July 2022	1:75	JENS
PROJECT NO.	DRAWING NO	REVISION NO
Dec -JO-01	J -15	REV-0

**Lagence 3D Architect**  
 ARCHITECTURAL DESIGN  
 STRUCTURAL DESIGN  
 INTERIOR DESIGN  
 3D CONCEPT      Address :Rue Lees,Curepipe  
 Tel : 5716-6258 -59040541