

APARTMENT B1

ROOM	AREA(M ²)
ENTRANCE LOBBY	9.40
LINEN/STORE	6.40
COMMON TOILET	5.80
KITCHEN/DINING/LIVING	48.40
MASTER BEDROOM	21.30
MASTER ENSUITE	6.40
BEDROOM 1	12.70
TOTAL CARPET AREA	110.40
TERRACE 1	13.80
APARTMENT FOOTPRINT	140.10

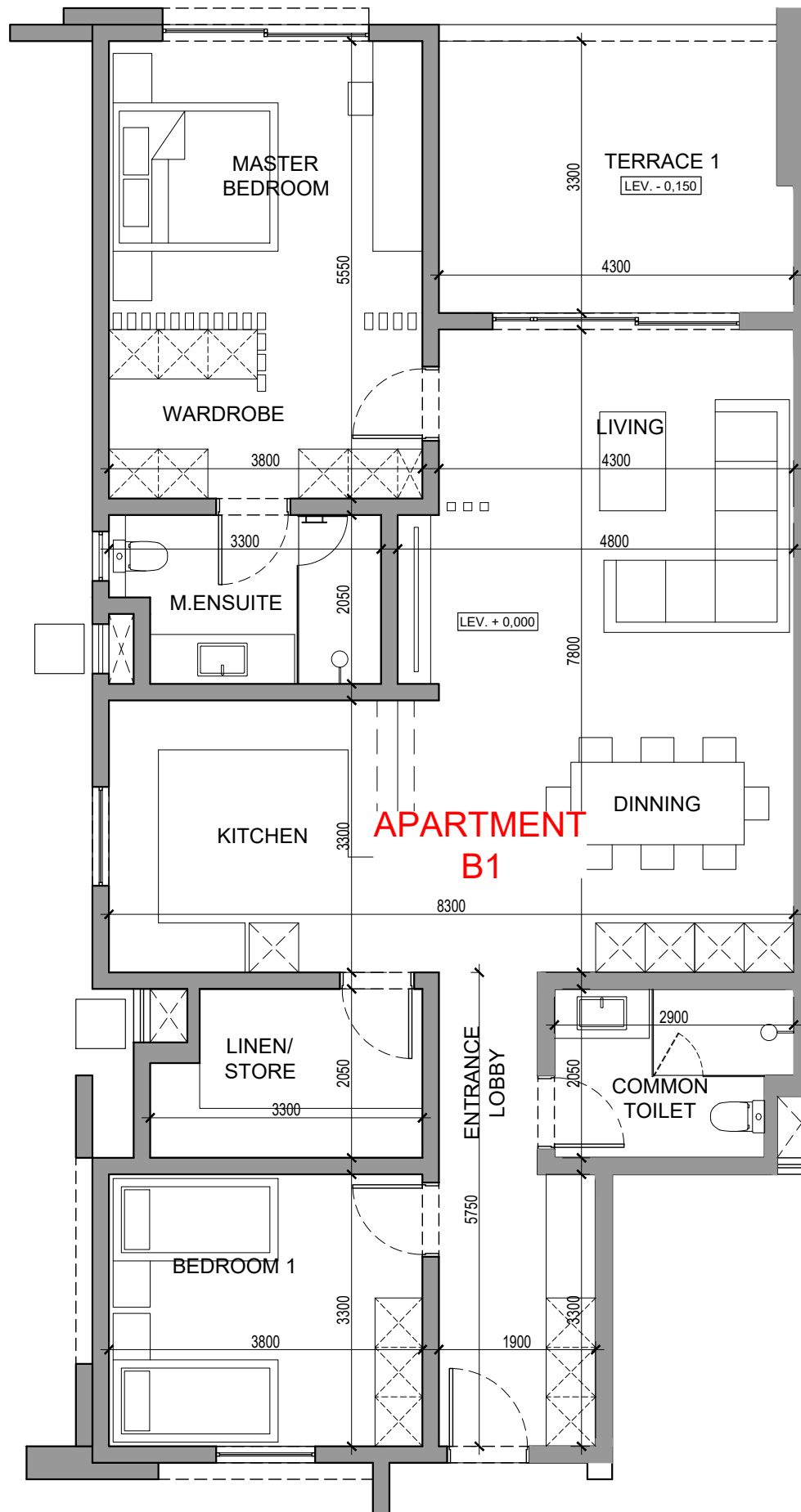

NOTARY DRAWING

Yunus Peer Architect Limited

VAT No: VAT 27188306 . BRN No: C12113656
Cent Gaulettes Street, Mahebourg, Mauritius
Tel: 5250-3666 . E-Mail: peeryunus@hotmail.com

CLIENT NAME:
B13 RESIDENCES LTD

PROJECT NAME:
APARTMENT DEVELOPMENT AT PEREYBERE

PROJECT REF.: VMA DRAWN BY: YP - -

DRAWING TITLE: BLOCK B
GROUND FLOOR PLAN [B1]

DRWG. No.: W 110 P

SCALE: 1:75 DATE: 09.01.23