

AREA SCHEDULE	
G.C.A - GROSS COVERED AREA	
LEVEL: FIRST FLOOR	
ZONES   ITEM:	AREA (m <sup>2</sup> )
01 MAIN BUILDING BLOCK AT F.FLOOR	60.0 m <sup>2</sup>
02	
<b>TOTAL GROSS COVERED AREA AT GROUND FLOOR LEVEL</b>	<b>60.0 m<sup>2</sup></b>
AREA SCHEDULE (N.I.A - NET INTERNAL AREA)	
LEVEL: FIRST FLOOR	
ZONES   ITEM:	AREA (m <sup>2</sup> )
01 BEDROOM 1	9.68 m <sup>2</sup>
02 BEDROOM 2	9.15 m <sup>2</sup>
03 MASTER BEDROOM	17.2 m <sup>2</sup>
04 WC/BATH 1	4.63 m <sup>2</sup>
05 CIRCULATION AREA	3.25 m <sup>2</sup>
06 BALCONY	6.24 m <sup>2</sup>
07	
08	
09	
10	
11	
12	
<b>TOTAL Net Internal Area:</b>	<b>50.15 m<sup>2</sup></b>

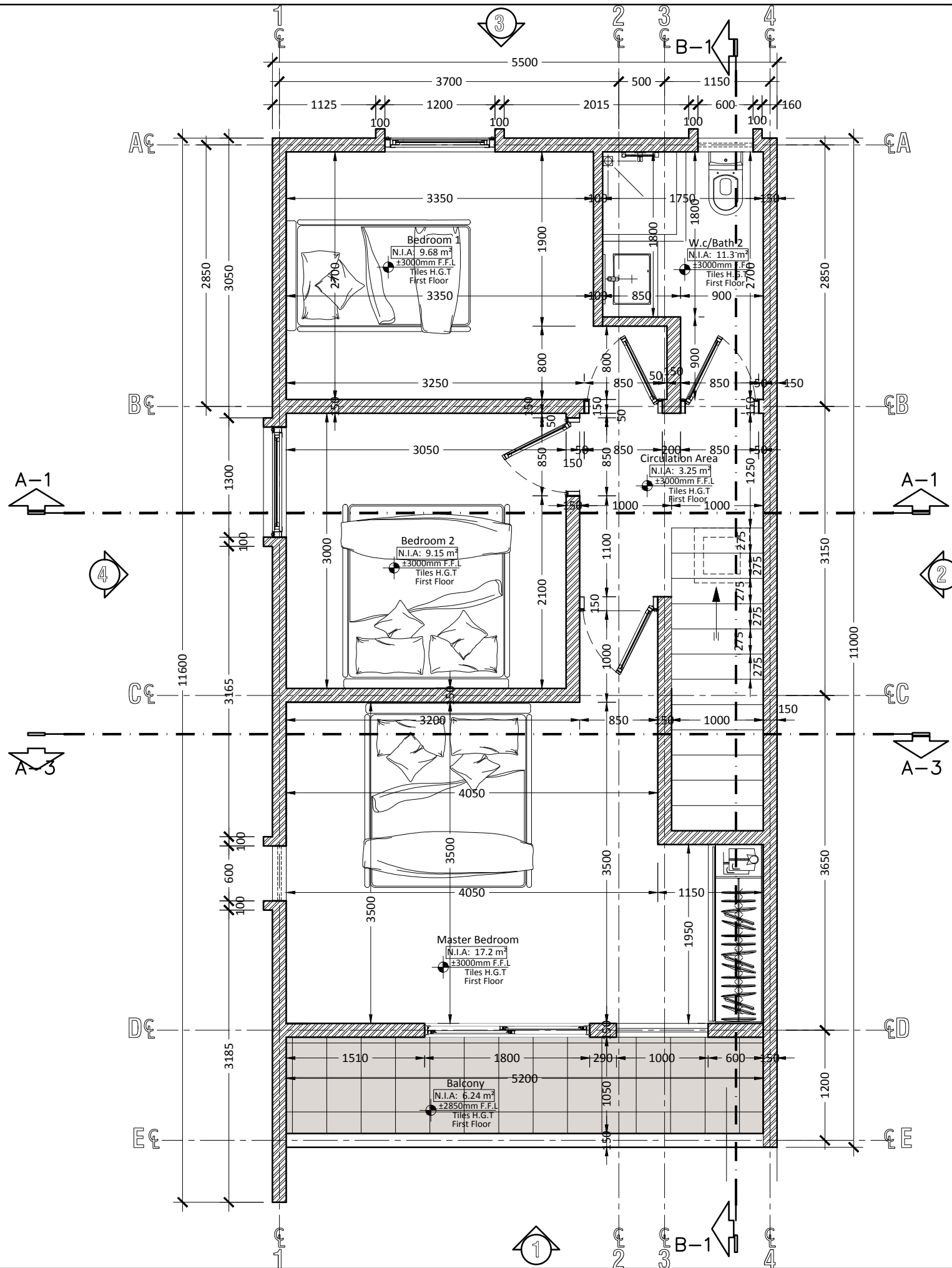

REVISIONS		DATE
REV	DESCRIPTION	

PROJECT	
APPLICANT	
DRAWING TITLE	
Proposed Residence Val De Loire (17 Residential Unit) At Highland.	
Peter Both Investment Co.Ltd	
First Floor Layout	

DATE	SCALE	DRAWN BY
July 2022	1:75	JENS

PROJECT NO.	DRAWING NO.	REVISION NO.
Dec -JO-01	J -13	REV-0

Lagence 3D Architect	
ARCHITECTURAL DESIGN	
STRUCTURAL DESIGN	
INTERIOR DESIGN	
3D CONCEPT	Address :Rue Lees,Curepipe
	Tel : 5716-6258 -59040541