

DISCLAIMER

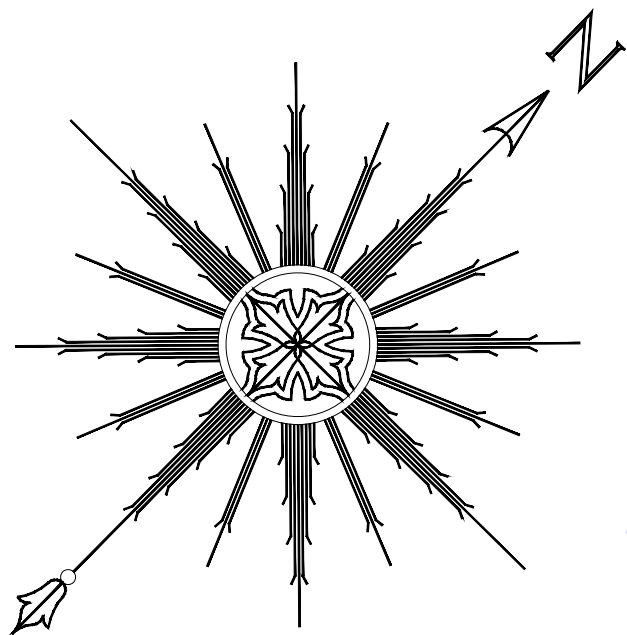

COMPLEXE RESIDENTIEL "RESIDENCES VAL D'OISE"

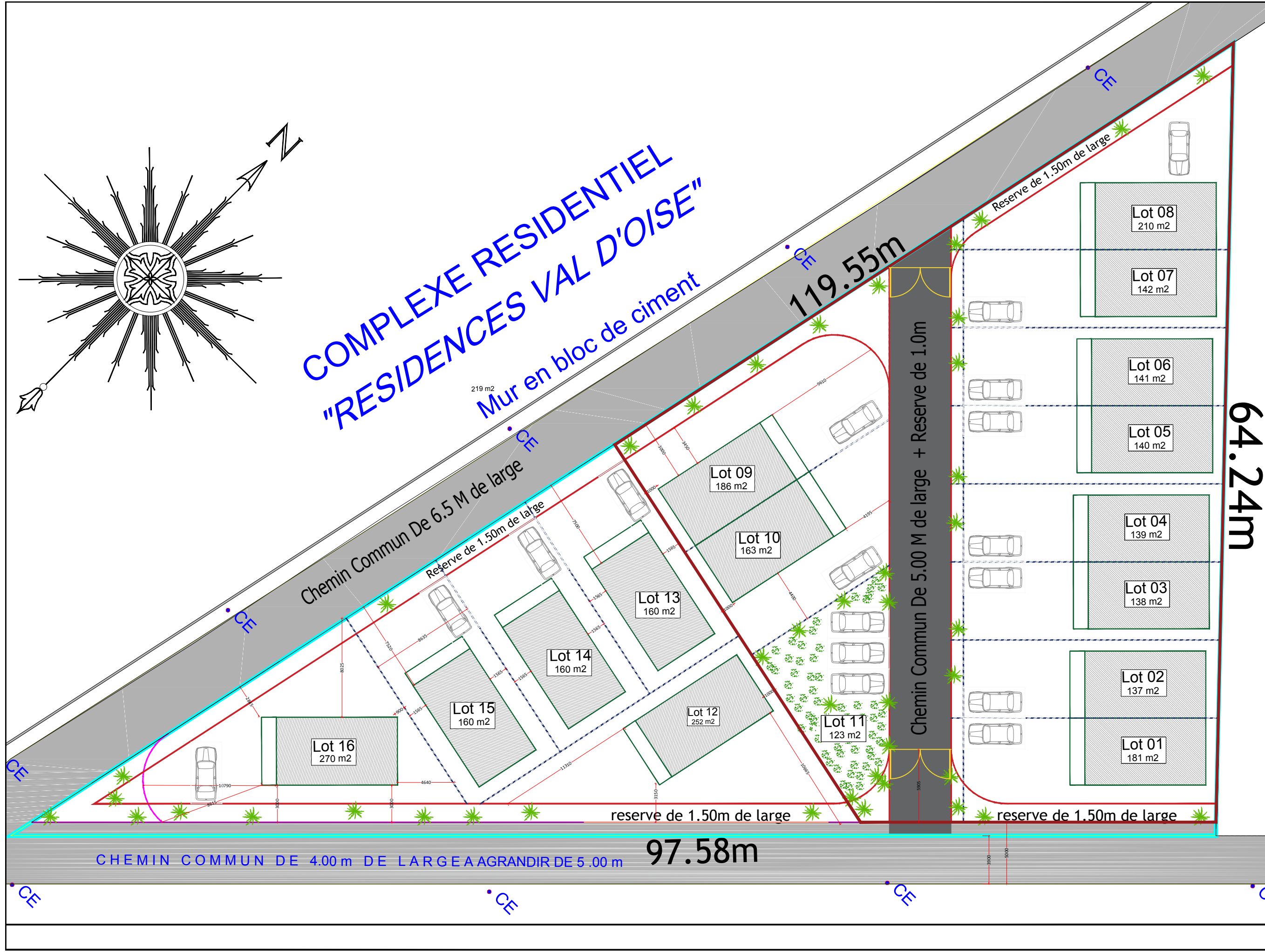

64.24m

REVISIONS	DATE
REVI DESCRIPTION	

PROJECT
Proposed Residence
Val De Loire (17 Residential
Unit) At Highland .

APPLICANT
Peter Both Investment
Co.Ltd

DRAWING TITLE
Site Plan

DATE	SCALE	DRAWN BY
July 2022	1:75	JENS

PROJECT NO.	DRAWING NO	REVISION NO
Dec -JO-01	J -02	REV-0

Lagence 3D Architect

ARCHITECTURAL DESIGN
STRUCTURAL DESIGN
INTERIOR DESIGN
3D CONCEPT

Adress :Rue Lees,Curepipe
Tel : 5716-6258 -59040541